ᐅᑐᒡᐃᔪ ᐅᑭᒪᐅᑐ

ᐅᑎᒃᓂᑦ ᒃᐃᓱᕿᕐᕆᓇᓄᐊᓐᑦ ᐃᓚᒪᕿᐃᓐᑐ ᒃᒪᓯᓇᖕᐃᒃᑐᑦ ᒪᓯᓇᖕᐃᒃᓂᑦ

ROWAN'S LAW

ᒪᒪᑕᐊᓐᓴᑯ ᒪᓯᓇᖕᐃᒃᑐ: 10 ᒃᑕᓱᔭᕿᐃᓐᓂᐊᓐᑉ ᒥᓇ ᒐᐸᕐᕆᒡ

Ontario

ᖃᐅᐊᓐᑦ ᖁᑎᖃᐃᑦᑯᖃ

ᐊᐅ ROWAN'S LAW

ᐅᐁ· ᒪᒪᑕᐊᓐᐱᑯ ᒪᓯᓇᑊᐃᑲᑦ ᑭᐅᑎᓂᑲᑐ Rowan's Law ᐅᑎᑲᓐᓂᑊ ᑲᐃᓐᓴᑭᓱᓇᓂᐊᓐᑊ ᐃᓐᑕᒪᕐᐃᓐ ᒪᓯᓇᑊᐃᑲᓇᑦ ᑲᑭᐅᓱᒋᑲᑐᑭᑦ. Rowan's Law ᑭᐃᓱᓂᑲᑐ ᐊᐁ· ᖃᐅᐊᓐᑦ ᖁᑎᖃᐃᑦᑯᖃ, ᑊᐊᔾ ᑯᖅ ᑲᑭᑕᓱ ᑭᑭᓄᒪᑯᓯᒻ ᐅᑐᑊᐁ ᑭᐅᑦᒋ ᐊᑐᐊᓐ. ᐯᓱᑲᓐ ᐁᑲᑭᓱᑲᓂᑊ, ᒣᑲᓐᒻ ᐁᒣᑕᐁᓐᐸᑦ ᑐᑊᐁᐃᓐᓂᑊ, ᖃᐅᐊᓐᑦ ᐅᑎᑲᓐᓂᑊ ᑭᐃᓐᓴᑭᓱᑦ. ᐊᑎᑊ ᐊᐃᓐᔭᑊ ᑲᐃᓐᓴᑭᓱᓄᐊᓐᒻ ᐅᑎᑲᓐᓂᑊ ᐊᓂᒥᓄᔭᐊᓐᑊ ᑲᐊᓇᓐᓱᓄᐊᓐᒻ ᒋᔭᓂᑭᕐᐊᓐᒻ. ᓴᑯᒻ ᖃᐅᐊᓐᑦ ᑲᐃᓐᑦ ᒋᑭᐅᒋ ᑭᕐᑕᑊ ᐅᐃᓐᑦᑎᐱᑊ ᐁᑭᐃᓱ ᐃᓐᓴᑭᓱᑊ ᒥᓇ ᒋᑭᐳᓂᒣᑕᐁᓐᐸᑦ ᐱᓇᒪ ᒋᑭᕐᒻ. ᐅᓂᑭᑊᐃᑯᑦ, ᐅᑭᑭᓄᒪᕐᑦ ᒥᓇ ᐅᒣᑕᐁᓐ ᑭᑭᓄᒪᕐᑦ ᑲᐃᓐᑦ ᕐᐃᓐᓇᐊᓐ ᒋᐅᒋ ᑭᕐᑕᒧᐊᓐᒻ. ᒥᑕᒡ ᐊᐁ· ᖃᐅᐊᓐᑦ ᑲᐃᓱ ᐱᒥᒣᑕᐁᓐᒻ. ᐱᓂᒡ ᓂᔅᓂ· ᑭᔭᓂ ᐃᓐᓴᑭᓱᑦ. ᖃᐅᐊᓐᑦ ᐅᐃᓐᑦᑎᐱᑊ ᒪᐊᓐᒻ ᑭᑭᒋᐃᓐᓴᑭᓱᑦ ᑲᐃᓐᑦ ᐊᐱᑦ ᒋᐅᒋᑭᐁᓐᒥᓄᔭᒻ.

ᐅᐁ· ᐃᓐᑕᒪᕐᐃᓐᑦ ᑲᐃᓐᓂᑦ ᐃᓇᓐᐅᓯᑦ ᐅᒪ ᒋᐅᒋ ᐃᓐᑦᒋᑲᐅᑊ ᐊᓂᑦ ᒪᔭᑦ ᑲᐃᓇᐱᓄᔭᑦ. ᐊᐊᓐᓱᒥ ᐃᓐᑭᕐᑕᒪᑦ ᐅᑎᑲᓐᓂᑊ ᑲᐃᓐᓴᑭᓱᓇᓂᐊᓐᑊ ᑲᓄᒡ ᒪᒡᑭᑭᐃᓐᓂ ᓇᑦᑕ ᒪᒡᑭᑭᐃᓐᕐᓐ.

ᒥᓇᑦᑕᑲᑦ ᒥᓇ ᐃᑦᒋᐦᐃᐁᒪᑲᑦ ᑲᒣᑕᐊᓄᐊᑦ ᒥᓇ ᑯᑕᑭᔭᑦ ᕿᑯᓇᑦ ᑐᑕᒧᐃᓇᑦ. ᓵᑯᒻ ᐁᖃᑦ ᑲᒣᑕᐁᔭᑦ ᑲᑭᐅᒋᐃᓴᑭᓯᒧᑦ. ᑭᑭᕿᑕᑦ ᓇᐦ ᒋᑭᐅᒋ ᐃᓵᑭᓯᓇᑦ ᐃᒪ ᑭᐃᑎᐱᑦ?

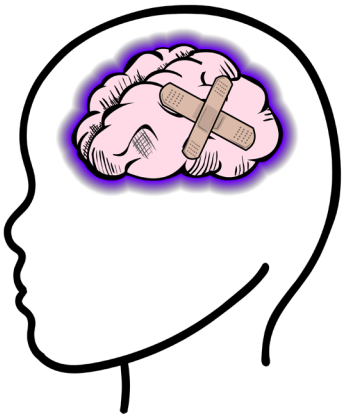

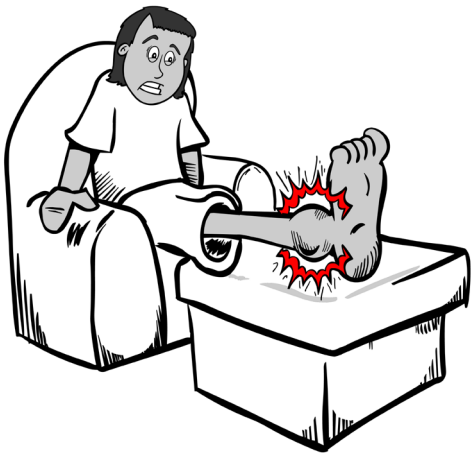

ᐸᑲᑦ ᐃᓯᔭ ᑲᐃᓴᑭᓯᓇᓂᐊᑦ ᐃᑦᑎᐱᑦ ᐊᐱᒻ ᐃᑦ ᑯᑕᑦ ᑭᔭᐃᑦ ᐃᓴᑭᓯᓇᑦ. ᑭᒡᐱᑦ ᑭᐳᑦᑲᑦ ᑯᑎᑯᔭᑦ, ᑲᐊᑦᐸᑕᑦ ᒋᒥᑦᑯᔭᑦ ᒥᓇ ᒋᐸᑭᔭᑦ. ᐁᑲᑦ ᐃᑦ ᐃᓴᑭᓯᓇᑦ ᑭᐃᑦᑎᐱᑦ, ᑲᐃᑦ ᒋᓇᑲᑦ ᐊᑭᒋᑎᑲᓂᑦ, ᐊᓂᒡ ᐱᑦᒋ ᑭᑎᑲᑦᓂᑦ ᑲᐃᓯᐃᓴᑭᓯᓇᑦ!

ᐃᑦᑎᐱᑦ ᑲᐃᓴᑭᓯᓇᓂᐊᑦ ᐃᓯᓂᑲᒐ ᐅᑎᑲᑦᓂᑦ ᑲᐃᓴᑭᓯᓇᓂᐊᑦ. ᐊᔭᒥᑐᑦ ᑲᐃᒋᑲᒐᑦ ᐅᑎᑲᑦᓂᑦ ᑲᐃᓴᑭᓯᓇᓂᐊᑦ ᒥᓇ ᐊᓂᑦ ᕿᑐᑕᒪᑦ ᑭᒡᐱᑦ ᐃᓇᑕᒪᑦ ᐁᑭᐃᓴᑭᓯᓇᑦ ᑭᑎᑲᑦᓂᑦ. ᑭᒋᓇᑲᑦᑕᑲᑦ ᑭᐃᑦᑎᑦ, ᐁᑲᑦ ᑕᒡ ᒥᑐᓂ ᐊᔭᑲᑦᒥᓯᑦ ᐁᑲ ᐃᒪ ᒋᐃᓴᑭᓯᓇᑦ!

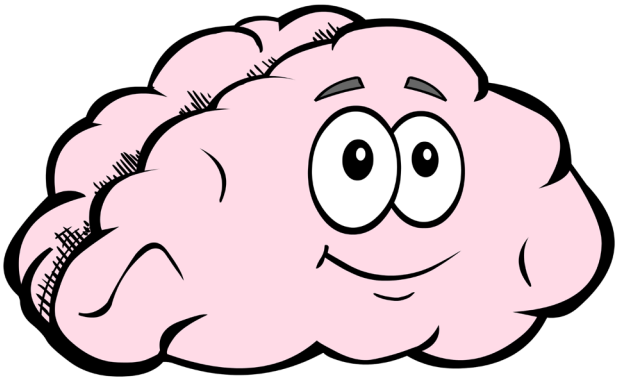

ᕿᑯᓐᓄᑦ ᑲᐃᒋᑲᒐᑦ ᐅᑎᑲᓐᓂᑦ ᑲᐃᓐᓴᑭᕐᓂᓄᐊᓐᑦ?

ᑲᑭᒋ ᐃᓐᓴᑭᕐᑦ ᑭᑎᑲᓐᓂᑦ ᐊᐱᑦ ᑭᐃᓐᑦᑎᑊ ᑲᐊᓐᑲᐃᓐᓴᑦ ᐱᑦᒋ ᑭᑎᑲᓐᓂᑦ. ᑭᒋᓇᐊᓐᑯᑎᑲᓐᓄᕐᓇᑦ, ᑭᑲᓐᔭᐊᓐᑦ ᓇᑦᑕ ᑭᔭᐃᓐᑦ ᑲᑭᐅᒋ ᑭᒋᐃᓐᓴᑭᕐᑦ ᑭᑎᑲᓐᓂᑦ. ᐊᑎᑲ ᑐᑲᑦ ᑲᑭ ᑭᒋᐃᓐᓴᑭᕐᑦ ᑭᑎᑲᓐᓂᑦ ᑭᒡᐱᑦ ᑐᑊᐊᑦ ᐱᑕᑊᐅᑯᔭᑦ ᑭᑎᑲᓐᓂᑦ ᓇᑦᑕ ᑭᒋᐸᑦᑭᕐᓇᑦ ᒧᒋᓴᑲᑦ.

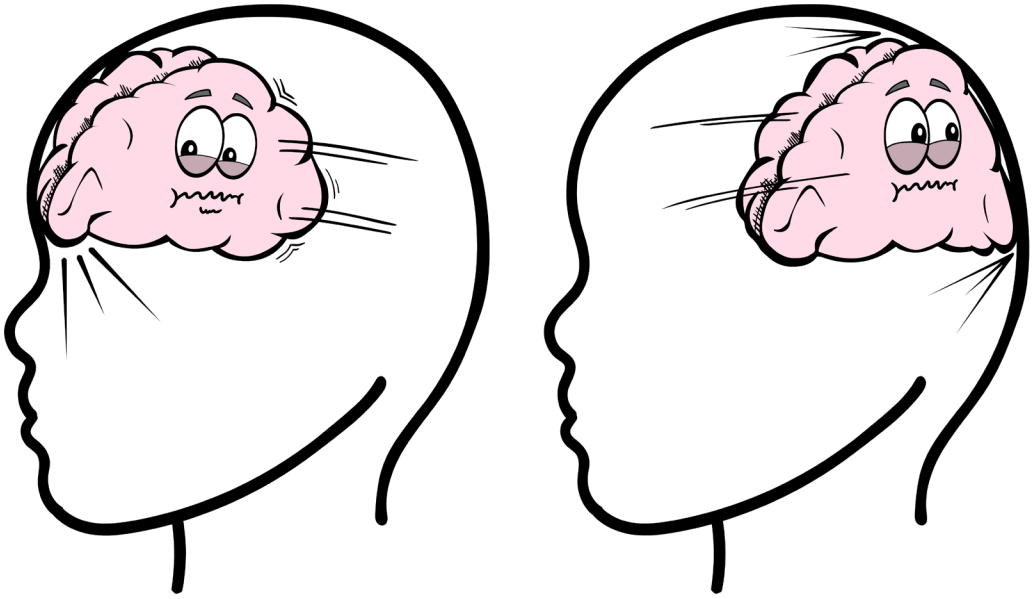

ᒪᐊᓐᒻ ᐃᑯ ᑭᒋᐃᓐᓴᑭᕐᓇᓄᐊᓐᑦ ᐅᐁᓐ ᐅᑎᑲᓐᓂᑦ ᑲᐃᓐᓴᑭᕐᓇᓄᐊᓐᑦ. ᒥᕐᑦ ᐊᐃᓐᔭᑦ ᐃᓐᐸᒻ ᑭᐁᓐᒥᓄᔭᐊᓐᑦ ᐁᑲᓐ ᒥᓇ ᐊᑎᑊ ᐊᐃᓐᔭᑦ ᑭᓐᓄᑦ ᐅᑦᒋᐊᓂᒥᓴᐊᓐᑦ ᐅᑲᓄᑭᐃᓐᓂᐊᓐᑦ ᓇᑦᑕ ᒥᓇ ᑲᐃᓇᒪᑦᒋᒻᐅᐊᓐᒻ.

ᐊᔭᑲᑉᒥᑲᓇᐁᑉᑕᑦ ᑭᐃᑉᑎᑊ: ᓂᔭᑲᓇ ᓇᑲᓇᑦ ᐁᑲ ᒋᑭᒋᐃᑉᓴᑭᓱᓇᑦ!

ᓇᓇᑕᐃᑉᑭᑫᑕᑦ ᑭᒋᐃᑉᓴᑭᓱᓄᐃᑉᑦ ᑫᑭᐅᒋ ᐊᔭᑲᑉᒥᓯᔭᑦ.

- ᐁᑲᑉ ᒥᓇ ᑐᑕᑦ:

- ᓇᓇᑲᒋᑐᑦ ᑭᒣᑕᐁᑉ ᐊᐸᒋᒋᑲᓇᑦ ᑲᑉᔭᑊ ᒋᓱᓇᑲᑉᑭᑦ, ᒋᒥᓄᒡᑲᒪᓂᑦ ᒥᓇ ᑲᑉᔭᑊ ᒋᑭᑭᒡᑲᒪᓂᑦ.

- ᐱᒥᓂᔅᑊᐊᑦ ᑲᐃᓇᑯᓂᑲᒐᑭᑦ ᑭᒣᑕᐁᑉᐃᑉᑦ ᓇᑦᑕ ᑐᑕᒧᐃᑉᑦ. ᐁᑲᑉ ᒥᓇ ᒋᓇᑐᑕᐊᑉᒻ ᐅᒣᑕᐁᑉ ᑭᑭᓄᒪᕐ ᓇᑦᑕ ᐅᑭᑭᓄᒪᕐ ᑲᐃᓱᑉ ᐊᑉᐃᑉᑕᒪᐃᑉᑊ, ᑐᑲᑦ ᒋᓴᑲᑭᓇᒪᑦ ᒣᑕᐁᑉ ᐊᐸᒋᒋᑲᓇᑦ ᐁᑲ ᐊᐃᑉᔭ ᒋᐅᒋ ᐱᓯᓱᑊ.

|

- ᐊᔭᒥᑐᑦ ᒥᓇ ᐊᓂᒧᑕᑦ ᐊᓂᑦ ᕿᑭᐃᓱᑉ ᐱᒥᓂᔅᑊᐊᒪᑦ ᐅᐁᑉ ᐃᑉᓴᑭᓱᓄ ᐊᔭᑲᑉᒥᓯᐃᑉᑦ ᐱᒥᓂᔅᑊᐃᕐᐃᑉᑦ ᑲᐊᐸᑕᑊ ᑭᒣᑕᐁᑉᐃᑉᓂᑊ.

- ᑭᒡᐱᑦ ᐃᑉᓴᑭᓱᓇᑦ ᒥᓇ ᐁᑲ ᑲᑉᔭᑊ ᐃᓇᒪᑦᒋᑊᐅᔭᑦ, ᕿᒋᓇᒻ ᐃᑉᑕᒪᑉ ᑭᓂᑭᑊᐃᑊ, ᒣᑕᐁᑉ ᑭᑭᓄᒪᕐ, ᐅᑭᑭᓄᒪᕐ ᒥᓇ ᑯᑕᑊ ᑭᒋᑊᐊ ᑲᑐᐸᕐᓂᒪᒻ ᒋᐃᑉᒋᑊᐃᑊ.

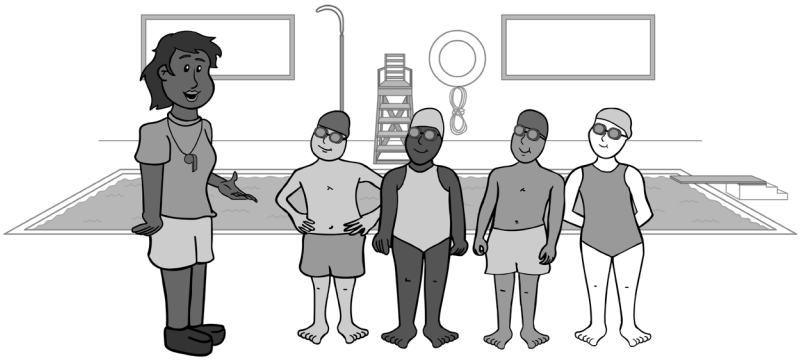

ᐊᔭᑲᒻᒥ ᑲᓇᐁᒻᑕᐣ ᑭᐃᒻᐣᑎᑊ: ᑭᕿᑕᐣ ᐃᔅᔭᐃᒻᓇᐣ ᒥᓇ ᐃᓇᒪᐣᒋᖕᐅᐃᒻᓇᐣ ᑲᑭᒋᐃᒻᓴᑭᔅᓇᓂᐊᒻᑊ!

◖◗ HIT. STOP. SIT.

ᑭᐃᒻᐣᑎᐱᑊ ᐅᐣᒋᐊᓄᑭᒪᑲᐣ ᑲᐃᓐᑕᒪᐣ, ᑲᒥᕿᒻᑕᒪᐣ ᒥᓇ ᑲᐅᒋᐊᒻᑲᐃᒻᔭᐣ. ᐁᑲᒻ ᑕᒡ, ᐃᒻᓴᑭᔅᓇᐣ ᑭᐃᒻᐣᑎᐱᑊ ᒥᔅᓐᑊ ᕿᑯᓇᐣ ᑲᐸᑭᒐᒡᑲᑯᓇᐣ. ᓂᐱᒐᐱᖖᐃᑲᒐᐊᒻᐣ ᒐᐸᔅᒡ ᐁᐃᒻᐣᒋᑲᒐᑭᐣ ᐊᑎ′ ᐃᔅᔭᐃᒻᓇᐣ ᒥᓇ ᐃᓇᒪᐣᒋᖕᐅᐃᒻᓇᐣ ᐊᐱ ᑲᑭᒋᐃᒻᓴᑭᔅᓇᓂᐊᒻᑊ.

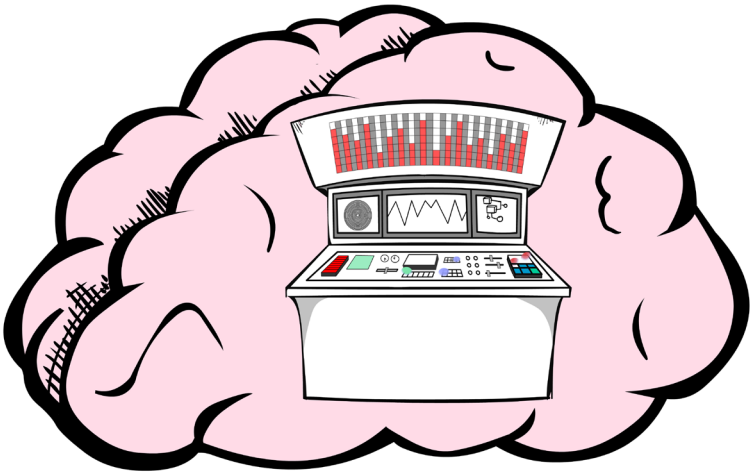

ᒪᒡᑯᒻ ᐅᐁᑉ ᑲᐃᓱᔭ:

- ᑐᐃᑉᑎᑲᑉᓄ
- ᑭᐊᑉᒡᕿᑉᔭᐸᐣᑕᑦ
- ᑲᐸᐸᑯᑦ ᓇᐣᑕ ᑲᐃᑉᐸᑯᒧᒪᐣᒋᖕᐅ
- ᐱᑭᓴᐃᑉᓇᑦ
- ᑲᐸᔭᑐᔭᑐᑊ ᓇᐣᑕ ᕿᑯᓇᐣ ᑲᓄᑕᑲᑉᑭᐣ ᒋᒪᒋᑐᑕᑯᐣ
- ᑭᒋᐁᑉᑕᐊᑉᕿ
- ᑲᐃᑉᐣ ᒋᑭᑲᑉᔭᑯᑲᐸᐃᑉᒻ
- ᑭᑕᔪᑯᑫ
- "ᑲᐃᑉᐣ ᑲᑉᔭᑊ ᒋᐃᓇᒪᐣᒋᖕᐅᒻ"

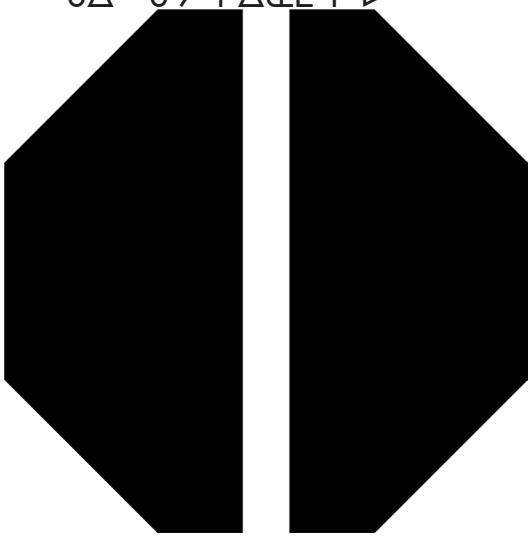

ᐅᒧᑦᑦᐅᐃᑉᓂᑊ:

- ᐊᑉᑕᑲᒥᑭᑕᓯ ᓇᐣᑕ ᑭᑦᐊᑉᓯ
- ᐅᐣᒋ ᑭᒋᒪᕐᑕᑦ
- ᐊᓂᕐᑕᑦ ᓇᐣᑕ ᐊᑉᐊᑉᓄᑕᑦ

ᒪᒥᑐᓄᒋᑲᓂᑊ ᐃᑦᔭᓂᒥᔭ:

- ᐁᑲ ᐁᑲᑉᔭᕿᑉᓂᒧᒻ
- ᐁᑲ ᐁᑭᑲᑉᔭᑯᒪᒥᑎᓄᑕᑊ
- ᐅᑕᒥᓂᑊᐃᑯᐣ ᐅᑲᓄᕿᐃᑉᓂᑊ, ᑐᑲᐣ ᐊᓂᐣ ᑲᑭᐃᑦᐁᑉᐸᓂᑊ ᐅᑕᓇᑊ ᐁᒪᑉᔪ ᑲᑭᔭᓂ ᐃᑉᔭᑭᑦᓇᐣ

ᑲᐃᑉᐣ ᑲᑉᔭᑊ ᑭᑭᓂᐸᓯᐣ:

- ᓇᑦᓄ ᐊᓂ ᓇᓂᐸ
- ᑲᐃᑉᐣ ᐊᐱᐣ ᑭᓂᐸᓯᐣ
- ᐁᑲ ᐁᑭᓂᐸᒻ

ᑭᒡᐱᐣ ᑭᐣ, ᑭᑐᒐᑦ, ᑲᐃᓐᒋᒥᑕᐁᓪᒪᒻ ᓇᐣᑕ ᑲᐃᓐᒋᑭᑭᓄᒪᑯᓯᒪᒻ ᐃᓱᔭᒻ ᐯᓱᑊ ᓇᐣᑕ ᐊᐊᓐᓱᒥ ᐅᓐᓂᐊᓐᐣ ᐃᓇᒪᐣᒋᖕᐅᐃᓐᓇᐣ, ᐃᓐᐣᑕᒪᐤ ᑭᒋᖕᐊ ᑲᒐᐸᕿᓂᒪᒻ. ᑲᐃᓐᐣ ᐸᑭᑎᓇᐣ ᒋᓂᖓᕿ ᓇᑲᓂᑯᔭᐣ ᑭᒡᐱᐣ ᑭᒋᐃᓐᓴᑭᓱᓇᐣ ᑭᑎᑲᓐᓂᑊ.

ᐊᔭᑲ·ᒥ ᑲᓇᐁ·ᑕᐣ ᑭᐃ·ᐣᑎᑊ: ᕿᑐᑕᒪᐣ ᑭᒡᐱᐣ ᐃᓐᑕᒪᐣ ᐁᑭᒋᐃ·ᓴᑭᓱᓇᐣ ᑭᑎᑲ·ᓂᑊ.

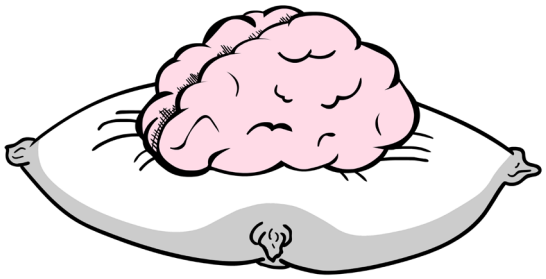

ᑭᒡᐱᐣ ᐯᓱᑊ ᓇᐣᑕ ᐊᐊ·ᓱᒣ ᕿᑯᓇᐣ ᐃᓇᒪᐣᒋᑊᐅᔭᐣ ᐅᐁ· ᑐᑲᐣ:

1. >ᓂᒋᕿᐣ ᑲᒣᑕᐁ·ᔭᐣ.

2. ᐃ·ᑕᒪᐤ ᑭᒋᑊᐊ, ᑐᑲᐣ ᑭᓂᑭᑊᐃᑊ, ᑭᑭᓄᒪᕿ ᓇᐣᑕ ᒣᑕᐁ· ᑭᑭᓄᒪᕿ.

3. ᑲᒣᒋᑲᑊᐃᑊ ᒪᒡᑭᑭᐃ·ᓂ ᓇᐣᑕ ᒪᒡᑭᑭᐃ·ᕿ·.

4. ᐊᓐ·ᓱᓂᐣ ᒋᔭᓂ ᒥᓄᔭᔭᐣ.

ᐁᓂ ᒥᓄᔭᒻ

ᐅᐅᒪᑫ ᐱᒥᔅ ᐁᑲ·
ᑕᔕᕐᐯᑦᑕᒧᓇᓂᐊᓐᑦ ᐃᓯᔅ ᐊᓂᐱᒥ
ᒥᓄᔭᓂᐊᓐᑦ ᑲᐃᒡᑲ· ᑭᔭᒡᑫᕐᕐᓂᓇᓂᐊᓐᑦx
ᓂᒡᑕᑦ, ᐊᑎᒃ᐀ ᑫᑯᓇᑦ ᐸᑭ ᐁᒃᑕ
ᑲᑐᑕᓇᑦ, ᑐᑲᑦ ᒣᑕᐁᔭᑦ ᒪᒪᑕᐊᓐᐱᑯ
ᒣᑕᐁᐃᓐᓇᑦ, ᐃᒡᑯᓄ ᐊᓄᒃᑭᐃᓐᓇᑦ,
ᐊᐸᒋᑐᔭᑦ ᒪᒋᑭᑐᖅᑎ ᐁᑲ·
ᒪᒪᑕᐊᓐᐱᑯᒃᑎ, ᐸᐸᑲᑦ ᒪᐃᖅᒃᐃᕐᐃᓐ
ᒣᑕᐁᐃᓐᓇᑦ ᑭᑭᓄᒃᐊᒪᕐᐃᓐᓂᔅx
ᓇᑕᐁᑦᑕᑲᑦ ᑲᔪ ᒋᔭᓂᐁᐱᔭᑦ ᐁᑲ· ᑲᔭᔅ ᒋᓂᐸᔭᑦx

ᐊᐱ ᐊᓂ ᒥᓄᔭᒪᑲᔅ ᑭᐃᓐᑦᑎᑊ, ᐯᑲᒻ ᐊᓂᑭᐁ· ᑐᑕᑦ ᑭᑎᕐᒋᕐᕐᐃᓐᓇᑦ ᑭᑭᓄᒪᑯᐃᓐᓂᔅ,
ᑭᒣᑕᐁᐃᓐᓂᔅ ᒥᓇ ᒪᒪᐃᓐ ᒣᑕᐁᐃᓐᓂᔅ. ᑭᒋᖅᑕᑲᓐᑦ ᐱᓂᒡ ᒋᔭᓂ
ᑐᑕᒪᑦ ᑲᑭᓇ ᑲᑐᑕᒪᐸᑦ ᑭᑭᓄᒪᕐᐃᓐᓂᔅ ᒥᒃᐃᒪ ᒥᓇ ᕿᑭᔭᓄᒋ
ᑭᐁᒥᓄᔭᔭᑦ. ᐁᑲ· ᓂᑦᑕᑦ, ᑲᐁᓐᑕᔅ ᕿᑯᓇᑦ ᑐᑕᑦ ᑐᑲᑦ ᒋᐊᔭᒥᑐᔭᑦ
ᒪᓯᓇᒃᐃᑲᓇᑦ ᒥᓇ ᐊᒋᓇ ᒋᐸᐸᒧᔭᔭᑦ.

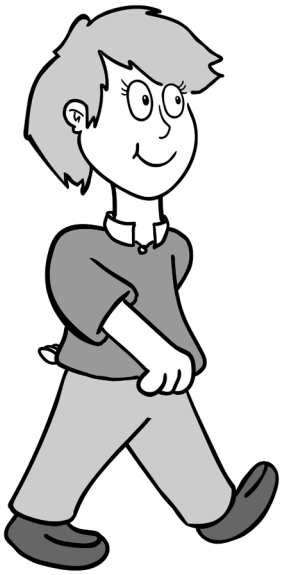

ᑭᒡᐱᑦ ᒥᓄᐊᓚᒋᖅᐅᔭᑦ ᐅᑫᓂᐊᓐᑦ ᐁᑐᑕᒪᓂᑦ ᑫᑯᓇᑦ, ᑭᓂᑭᖅᐃᑯᒃ, ᐅᑭᑭᓄᖅᐊᒪᑫᒃ ᒣᑕᐁᐃᓐᓂᒃ ᐁᑲᓐ ᑭᑭᑭᓄᖅᐊᒪᑫᐃᓐᓇᒃ ᑲᐃᒋᖅᐃᑯᒃ ᒋᔭᓂ ᓇᑭᓇᒪᓂᑦ ᑭᑐᑕᒧᐃᓐᓇᑦ, ᑐᑲᑦ ᐱᑦᐸᑐᔭᑦ, ᐃᒋᒣᑕᐁᒪᑕᓐ ᑭᑐᒐᒪᒃ, ᐃᒡᑯᓄᔭᑦ ᐁᑲᓐ ᑲᑫᒋᔭᑦ ᑲᑕᓱᒣᑕᐁᔭᑦᓯ ᐊᒥᐱᑯ ᐁᐃᓯᔭᒃ ᐁᔭᒋᑕᐃᓐ ᒪᒐᒪᒋᖅᐅᔭᑦ ᑲᔭᓂ ᒪᒋᑐᑕᒪᓂᑦ ᑫᑯᓇᑦ ᑲᐃᒡᑲᓐ ᑭᔭᒡᑫᓐᓱᓂᔭᑦᓯ ᐃᑕᒪᐅ ᐊᐃᔭ ᐊᑦ ᐁᐃᐊᓇᒪᒋᖅᐅᔭᑦ ᒋᑕᓱ ᐃᒋᖅᐃᑲᓐᓯ

ᐃᒡᑲᓐᔭᒻ ᑫᑯᑦ ᑫᑭᑐᑕᒪᑦ ᐃᓯᔭ ᐃᑫᓂᐊᓐᑦ ᒪᐃᓐᓗᖅᐃᑫᐃᓐ ᒣᑕᐁᐃᓐᓇᑦᓯ ᑭᒪᒡᑭᑭᐃᓐᓂᑦ ᓇᑦᑕ ᒪᒡᑭᑭᐃᓐᑫᓐ ᑲᐃᑕᒪᑯᒃ ᐊᓇᐱ ᑫᐃᓱ ᒥᓄᔭᑫᑦ ᑫᑭᐃᒋ ᒪᒋᑐᑕᒪᓂᑦ ᑫᑯᓇᑦ ᑭᑐᑕᒧᐃᓐᓇᑦᓯ

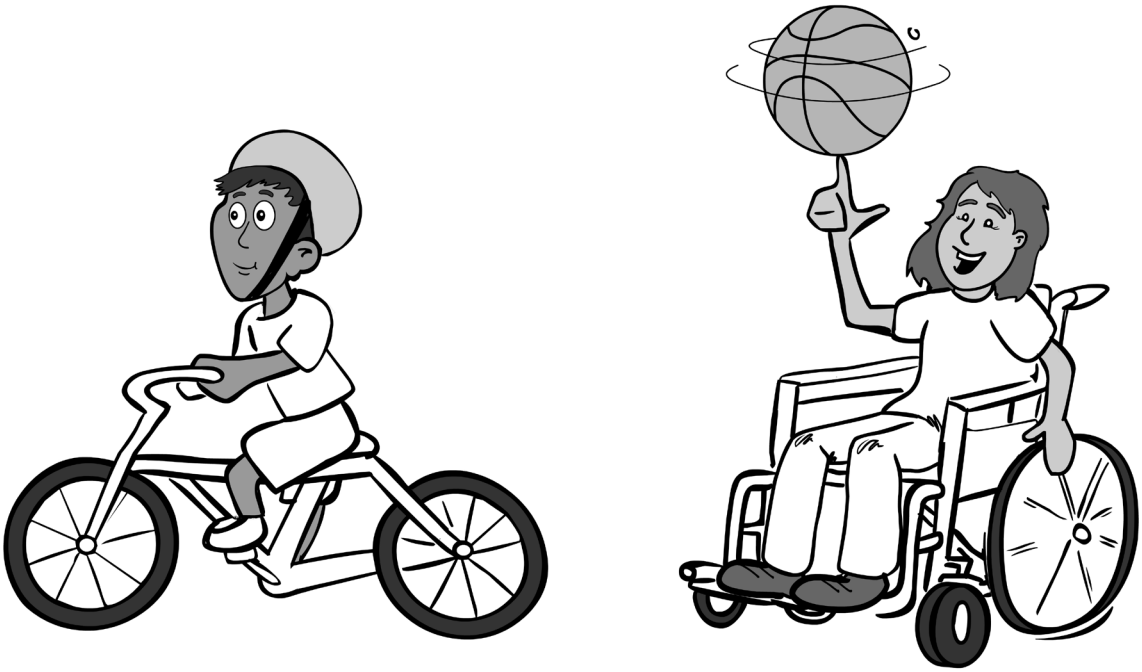

ᑲᓄᕿᒥᐁᐧᐃᐧᐣ

ᐊᔭᑲᐧᒥᓯᔭᐣ ᑲᒣᑕᐁᐧᔭᐣ ᑲᐃᐧᒋᑊᐃᑯᐣ ᐁᑲ ᒋᐅᒋᐃᐧᓴᑭᓱᓇᐣ ᐁᑲᐧ ᑕᒡ ᒋᐅᒋᐱᒥ ᑐᑕᒪᓂᐣ ᕿᑯᓇᐣ ᑲᒥᓐᐧᑕᒪᐣ! ᑭᒡᐱᐣ ᐃᓐᑕᒪᐣ ᑭᑎᑲᐧᓂᐧ ᐁᑭᒋᐃᐧᓴᑭᓱᓇᐣ, ᑲᓄᕿᐣ ᐅᐁᐧ:

1. ᖃᒪᐧ ᐳᓂᒣᑕᐁᐧᐣ.

2. ᐃᐧᐣᑕᒪᑊ ᐊᐃᐧᔭ ᑲᑭᒋᑊᐊᐃᐧᒻ.

3. ᑲᒣᒋᑲᑊᐃᐧ ᒪᒡᑭᑭᐃᐧᓂ ᓇᐣᑕ ᒪᒡᑭᑭᐃᐧᕿᐧ.

4. ᐊᓐᐧᓱᓂᐣ ᒋᔭᓂ ᒥᓄᔭᔭᐣ.

ᐅᐁᐧ ᐊᐸᒋᒋᑲᐣ ᐊᓱᑎᓂᑲᒐᐊᐣ ᐃᑕᒪᕿᐃᓇᐣ ᑲᑭᐃᒋᓴᑭᐣ ᐃᒪᐧ

Parachute. *Canadian Guideline on Concussion in Sport, 2nd edition.* www.parachute.ca/guideline;

Patricios, J., et al. *Consensus statement on concussion in sport: the 6th International Conference on Concussion in Sport-Amsterdam, October 2022.* https://doi.org/10.1136/bjsports-2023-106898;

Zemek, R., Reed, N., Dawson, J., et al. *Living Guideline for Pediatric Concussion.* www.pedsconcussion.com